To Rob Jost

COO/RANT

Inspired by the Courante from the Bach Cello Suite No. II in D Minor

Aaron Grad
[2003]

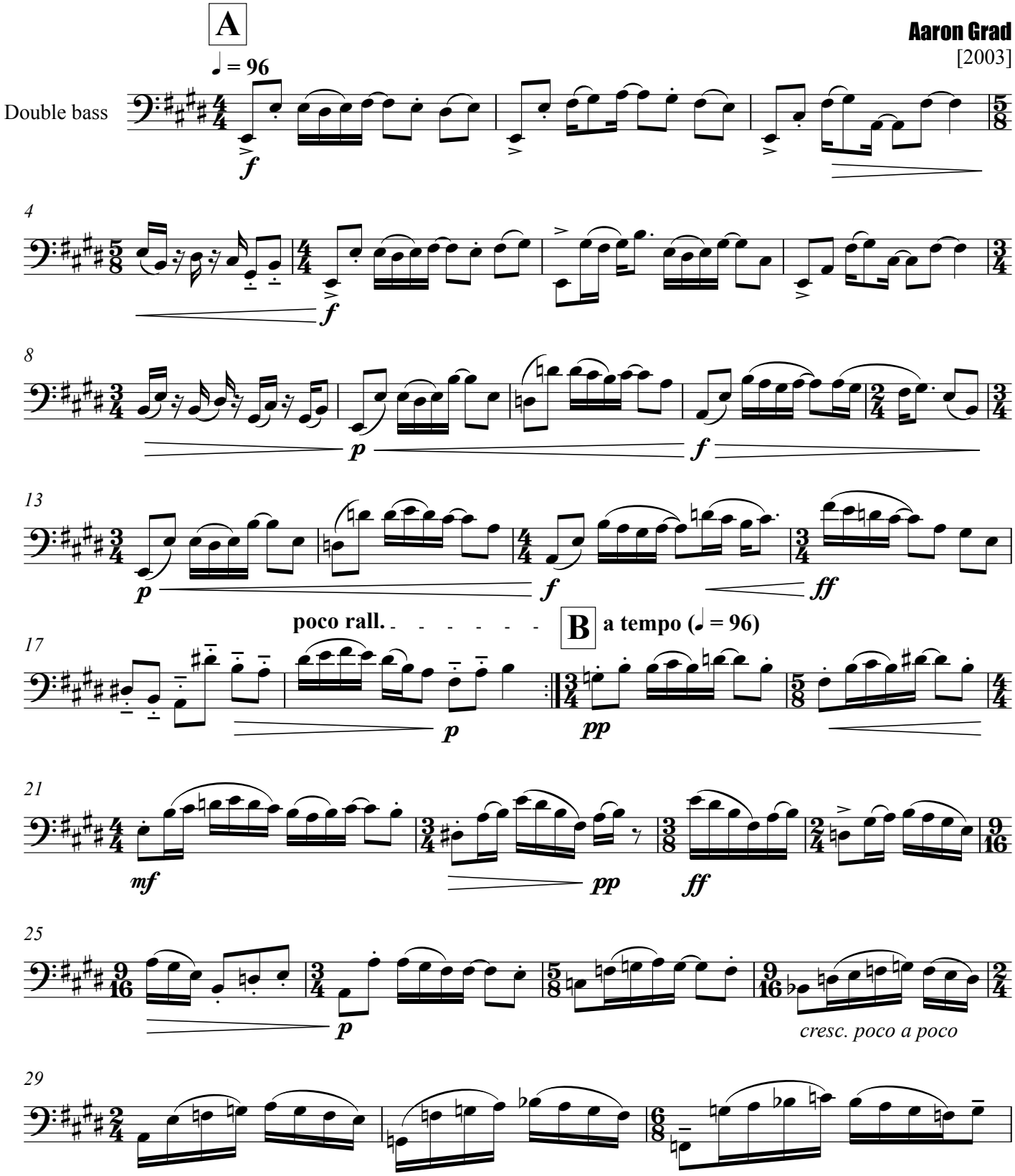

© 2003 Aaron Grad